

SPECIFICATIONS.

P.C.C. 1:4:8 USING 1/2" Hb JELLY FOR B.W FOUNDATION SEPTIC TANK FOUNDATION AND SUMP FOUNDATION
 P.C.C. 1:5:10 USING 7/8" Hb JELLY FOR COLUMN FOUNDATION AND BASEMENT R.C.C. 1:2:4 USING 3/4" MACHINE JELLY FOR ROOF SLAB, WAIST SLAB AND COVER SLAB, R.C.C. 1:1 1/2:3 USING 3/4" MACHINE JELLY FOR COLUMN FOUNDATION SUMP FOUNDATION, TIE BEAM COLUMN SUPER STRUCTURE, LINTEL, SUNSHADE, BEAM AND SUMP WALL. B.W IN CM 1:5 FOR BASEMENT, SUPER STRUCTURE, SEPTIC TANK COMPOUND WALL AND PARAPET WALL. B.W IN CM 1:4 FOR REAR WALL AND PARTITION WALL PLASTERING 1:5 CM 1:5 FOR ALL SIDES CEILING PLASTERING IN CM 1:5 WEATHERING COURSE BACKJELLY WITH LIME 1:3 PLAT TILES FINISHED OVER WEATHERING COURSE. GRANULITHIC FLOORING OVER P.C.C. 1:5:10

COLOUR INDEX

PROPOSED ROADS:

SITE BOUNDARY:

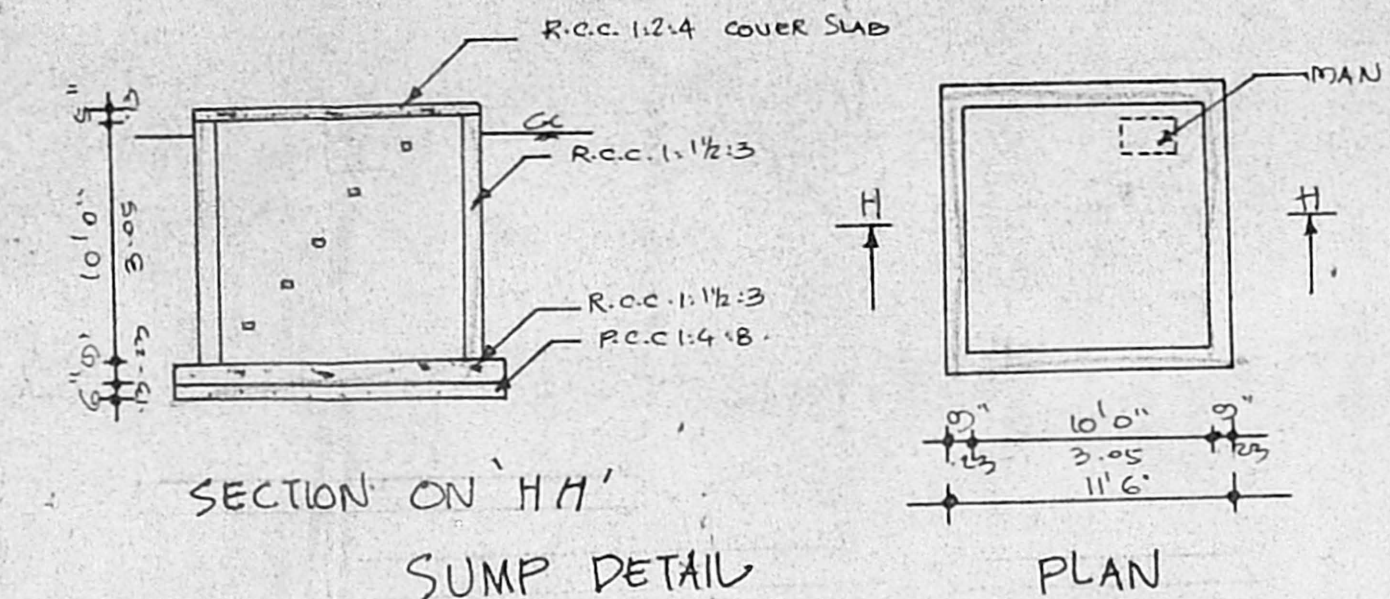
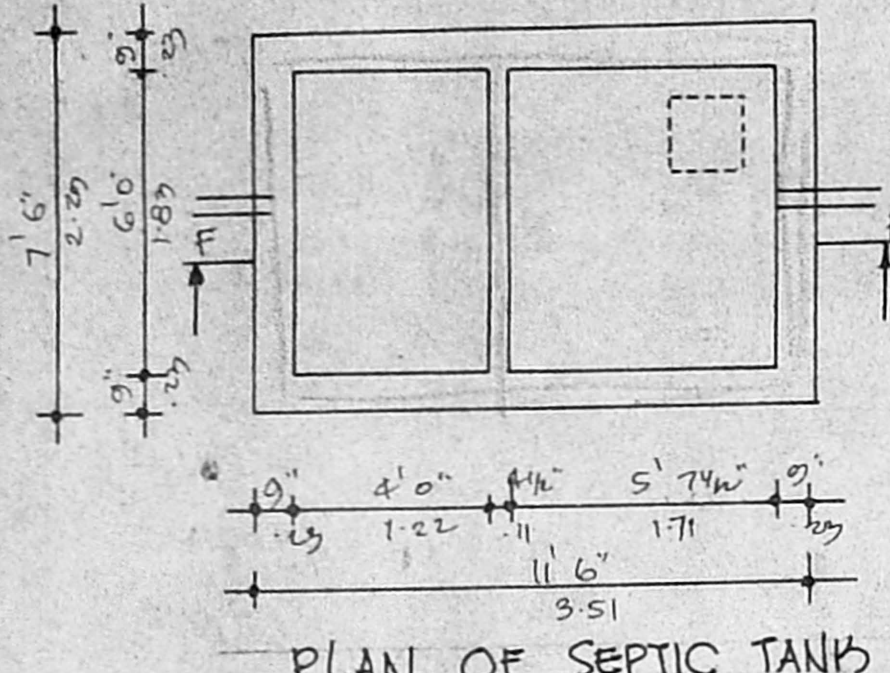

PLAN SHOWING THE PROPOSED FACTORY BUILDING AT S.NO: 132/1A AND 136/1B OF GERUGAMBAKHAM VILLAGE. SRIPERUMBUDUR TALUK, CHINGLEPUT DISTRICT. FOR M/S INSAP FLEXIBLE PVT. LTD.

HYDRAULIC MACHINERY MANUFACTURING.

SCALE: 1" = 8'0"

For INSAP ENGINEERS PVT. LTD.

V. LAKE SENAN
 Manager

OWNER

DR. R. VENUGOPAL, Ret. A.B.S.
 CORPORATION OF MADRAS
 Civil & Sanitary Engineering Consultant
 Licensed Surveyor, Class-I No: 720
 Licensed Plumber, Class-I Metro Water
 Sewerage No. Water Supply No.
 6, Neelakanda Street, Nungambakam (Lake Area)
 Outside of Corporation Girls' Higher Secondary School
 MADRAS 600034

LICENSED SURVEYOR

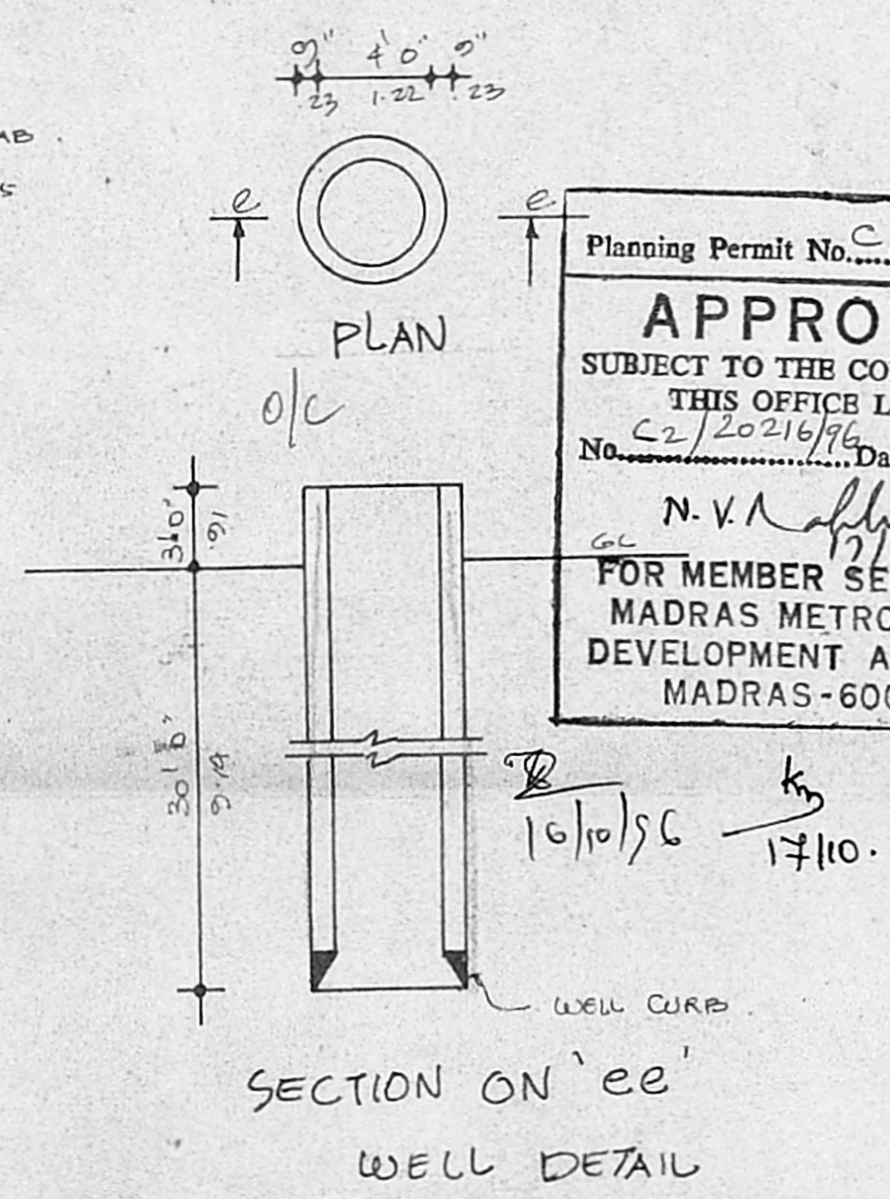
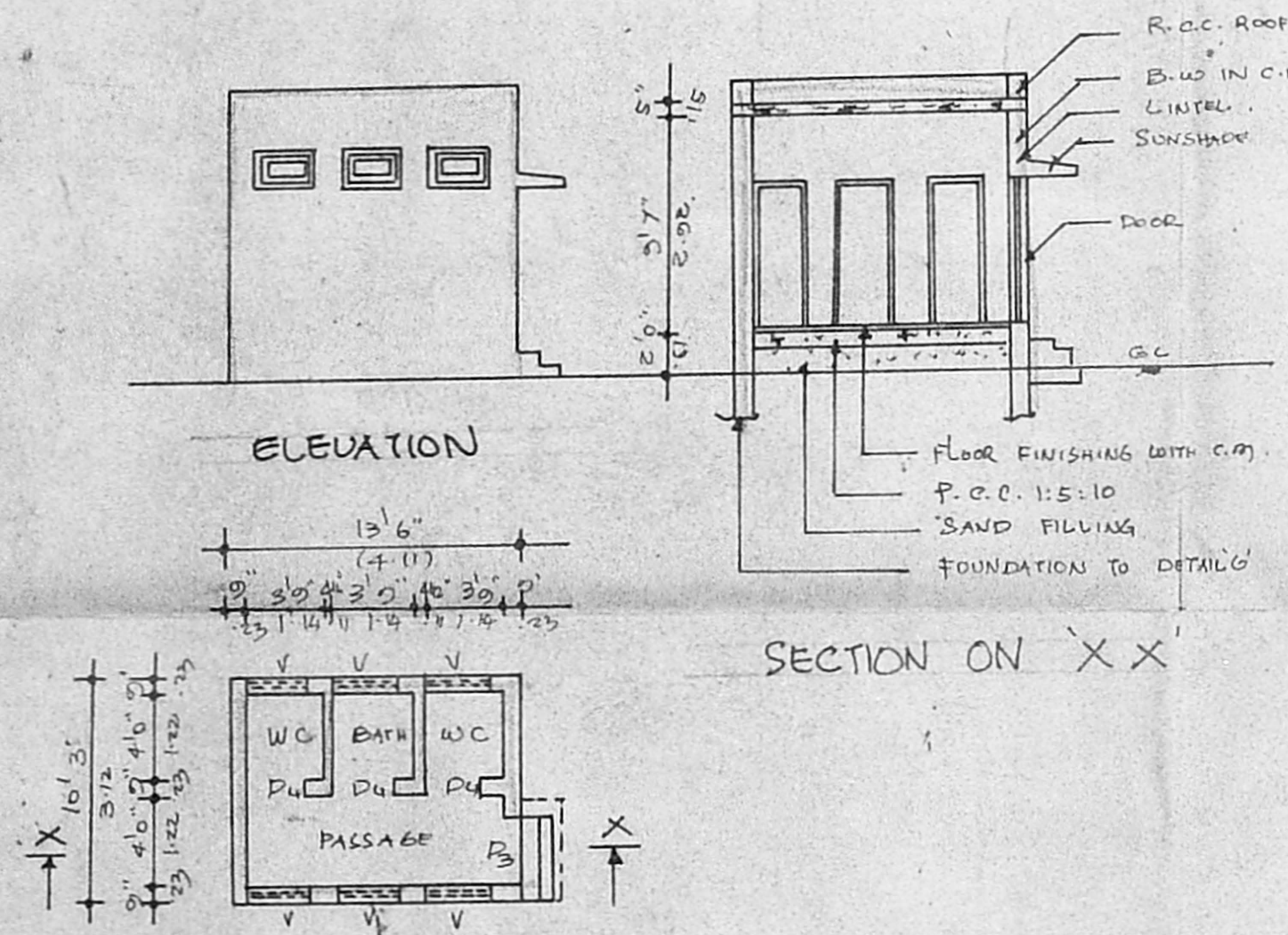

Planning Permit No. C/PP/112/A/1976

APPROVED

SUBJECT TO THE CONDITIONS IN THIS OFFICE LETTER.

No. C2/20216/96 Date 17-10-76

N. V. Lakshminarayana
 17/10/76

FOR MEMBER SECRETARY
 MADRAS METROPOLITAN
 DEVELOPMENT AUTHORITY
 MADRAS-600 009.

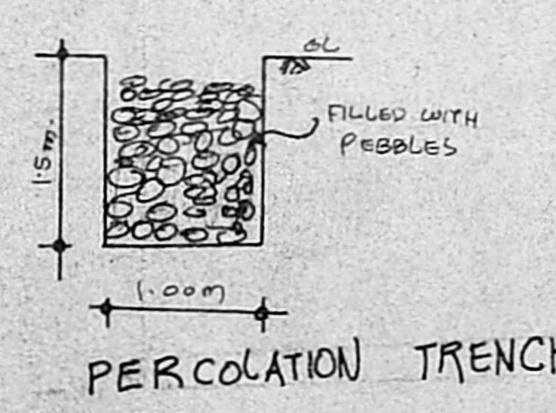
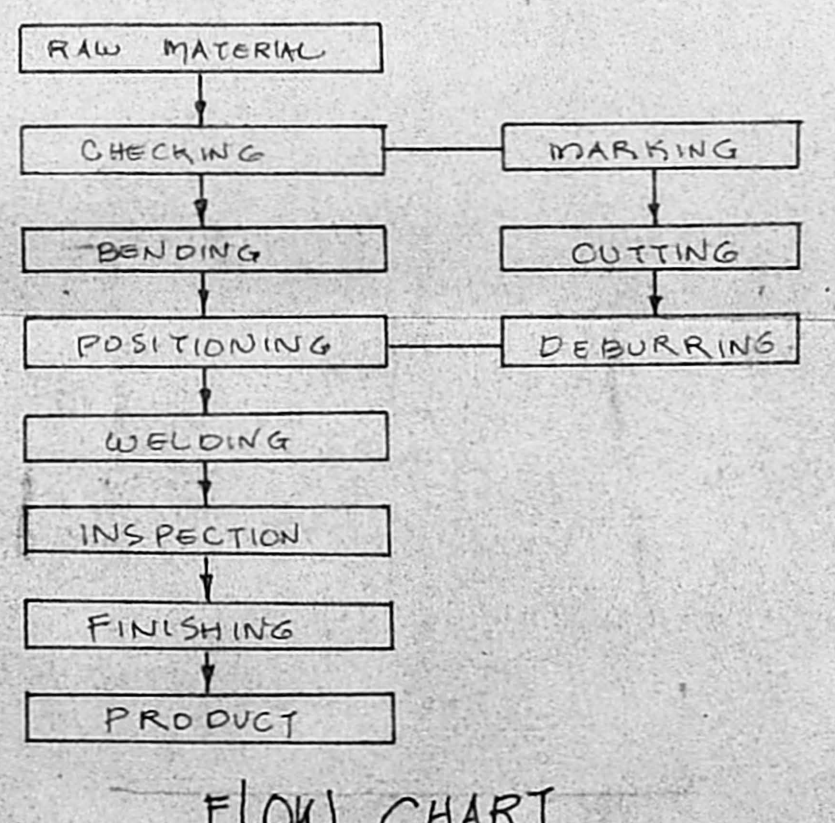
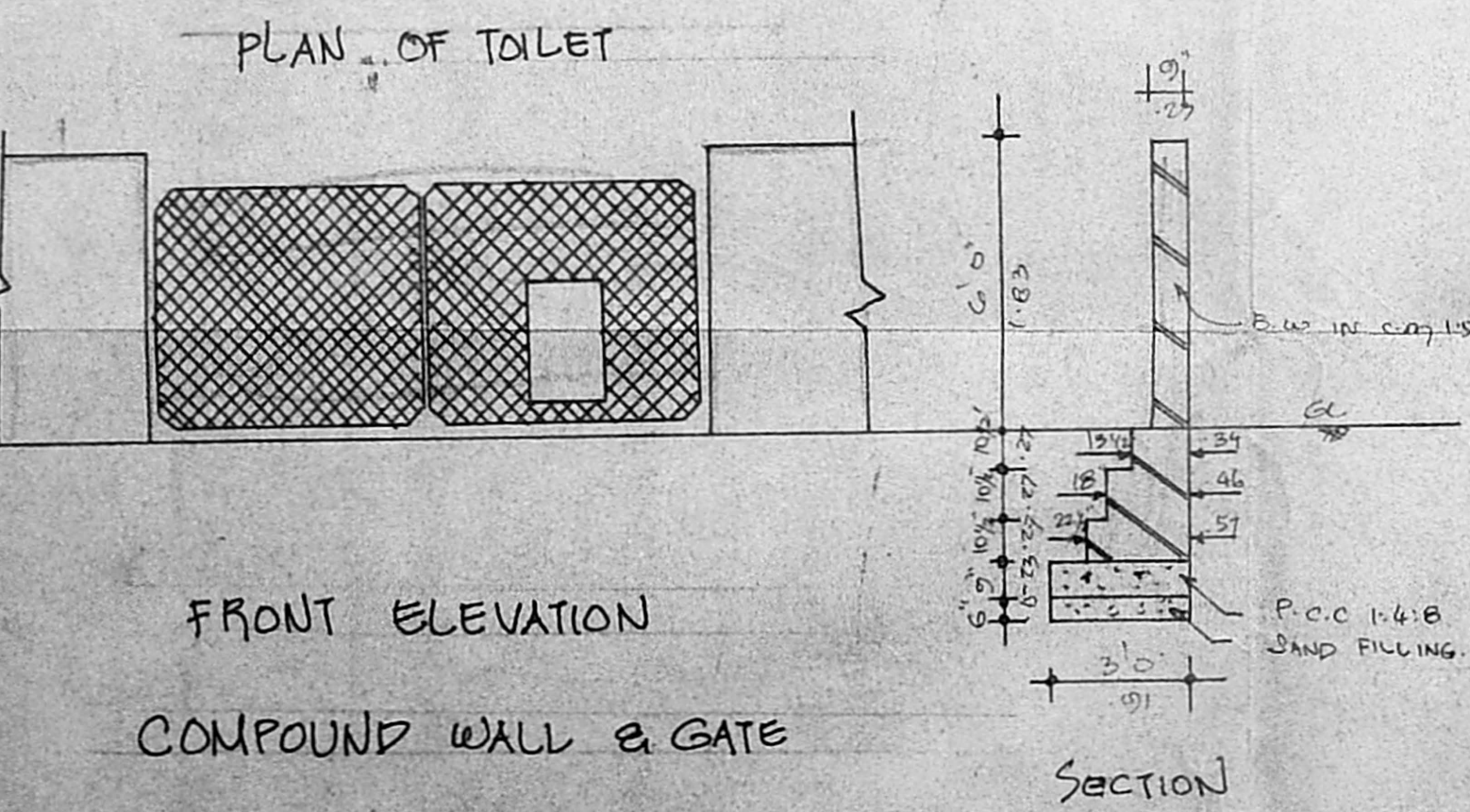
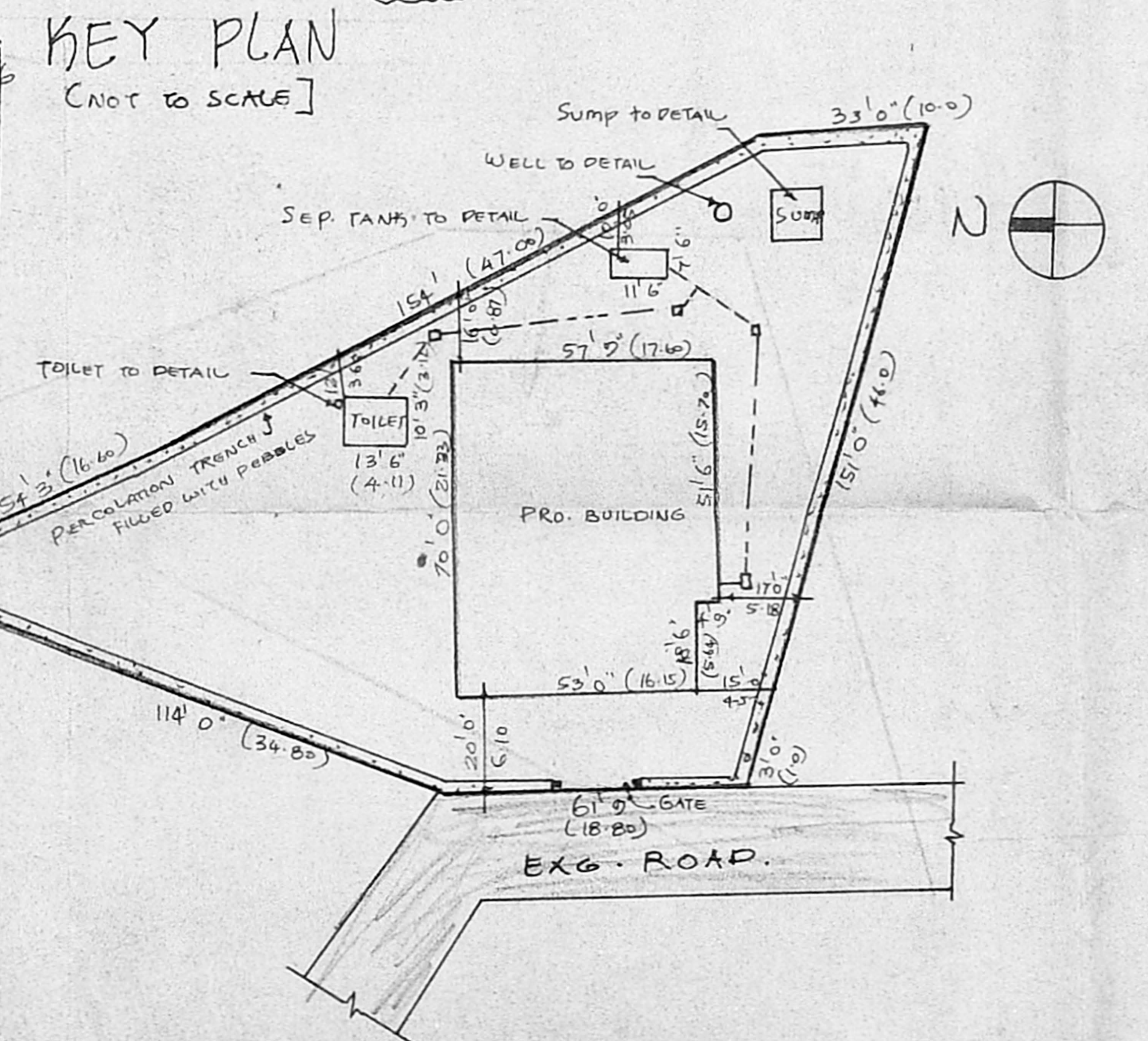

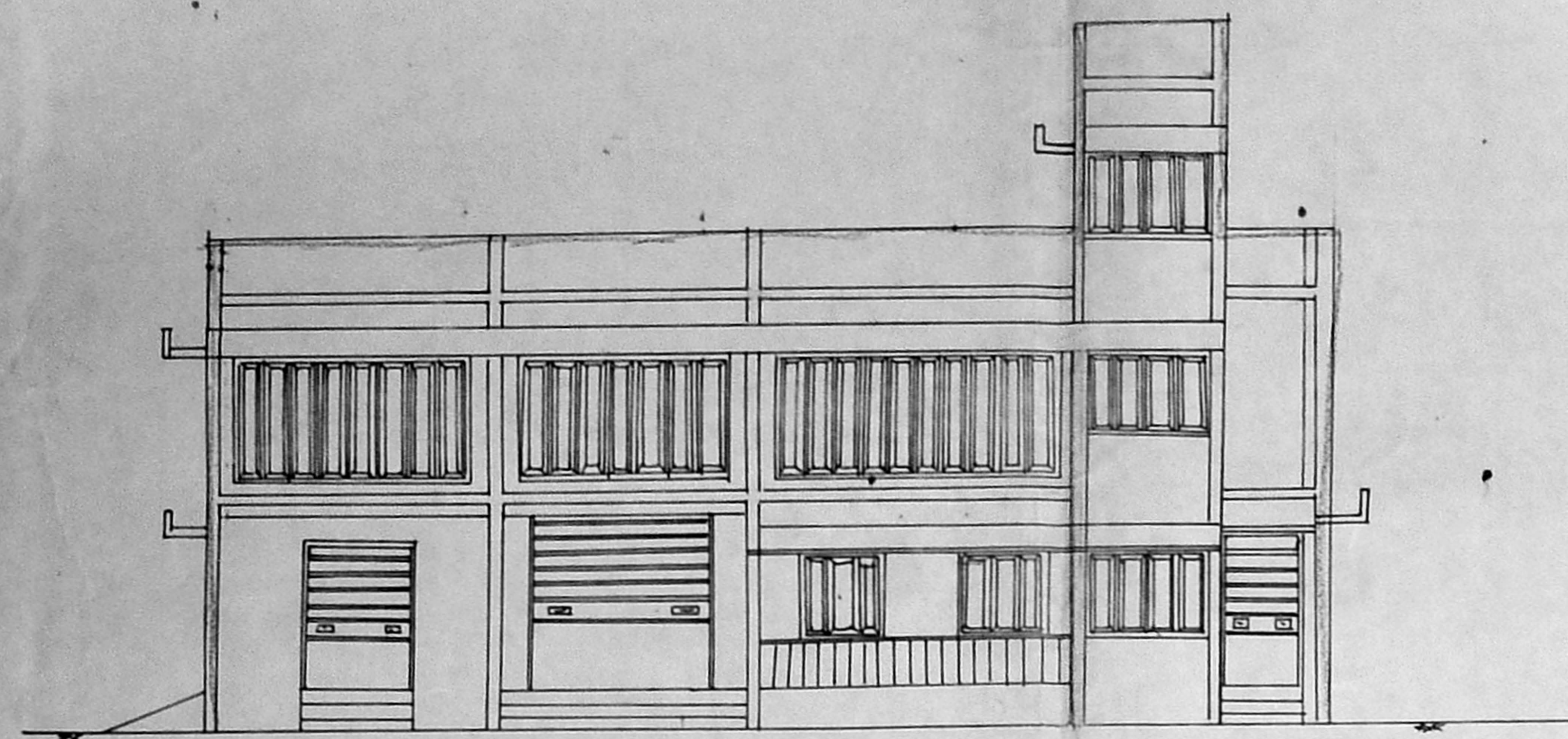

ELEVATION

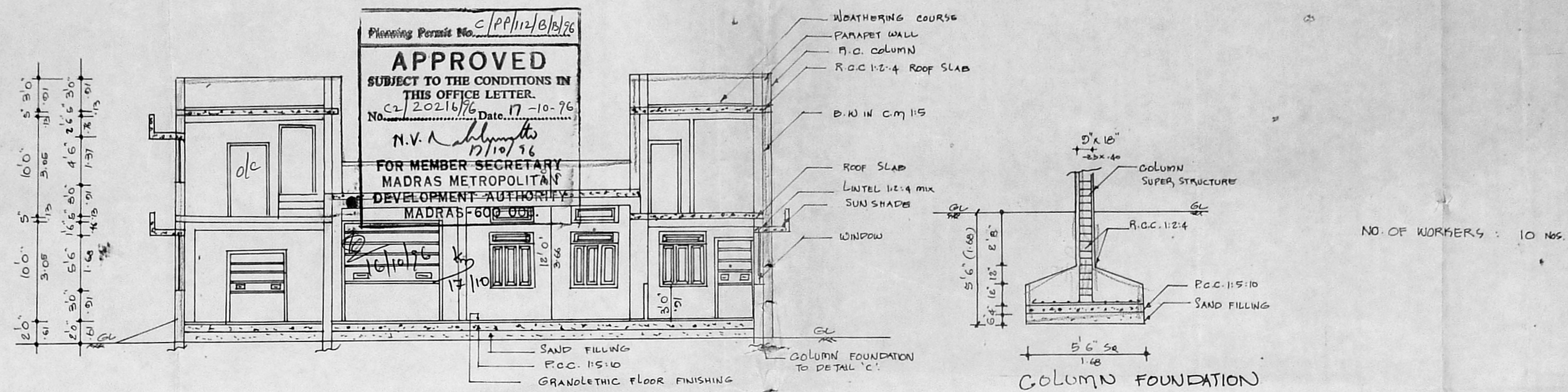

SECTION ON 'AA'

SCHEDULE OF JOINERY

R/S	ROLLING SHUTTER	10'0" x 10'0"	3.05 x 3.05
R/S1	ROLLING SHUTTER	8'0" x 8'0"	2.44 x 2.44
R/S2	ROLLING SHUTTER	6'0" x 8'0"	1.83 x 2.44
R/S3	ROLLING SHUTTER	4'0" x 8'0"	1.22 x 2.44
D	DOOR	5'0" x 7'0"	1.53 x 2.13
D1	DOOR	4'0" x 7'0"	1.22 x 2.13
D2	DOOR	3'5" x 7'0"	1.09 x 2.13
D3	DOOR	3'0" x 7'0"	.91 x 2.13
D4	DOOR	2'6" x 6'6"	0.76 x 1.99
W	WINDOW	4'6" x 4'0"	1.37 x 1.22
W V	WINDOW, VENTILATOR	4'6" x 3'0"	1.37 x 1.52
W1	WINDOW	4'0" x 4'0"	1.22 x 1.22
FW	FRENCH WINDOW	6'6" x 6'6"	3.28 x 1.99
FW1	FRENCH WINDOW	13'6" x 6'6"	3.81 x 1.99
FW2	FRENCH WINDOW	13'6" x 6'6"	4.72 x 1.99
V	VENTILATOR	3'0" x 2'0"	0.91 x 0.61

AREA STATEMENT

PLOT AREA	15682 sq	467 m ²
PRO. GROUND FLOOR AREA	2441 sq	319 m ²
1 st FLOOR AREA	2460 sq	289 m ²
PORTRICO	513 sq	47 m ²
TOTAL FLOOR AREA	6416 sq	995 m ²
COVERAGE	25%	
F.S.I.	0.21	

COLOUR INDEX

PROPOSED ROADS	
SITE BOUNDARY	

MACHINERY DETAIL

S.NO.	PARTICULARS	h.P.	B.V.A.
1.	FITTING M/C	-	-
2.	CUTTING M/C	5.00	-
3.	BENDING M/C	10.00	-
4.	AIR COMPRESSOR	5.00	-
5.	WELDING M/C	-	30.00
TOTAL		20.00	30.00
1.	HORNING MACHINE	1.00	10. H.P.
2.	DRIVING MACHINE	1.00	5 H.P.
3.	CENTRAL LATH	1.00	10. H.P.

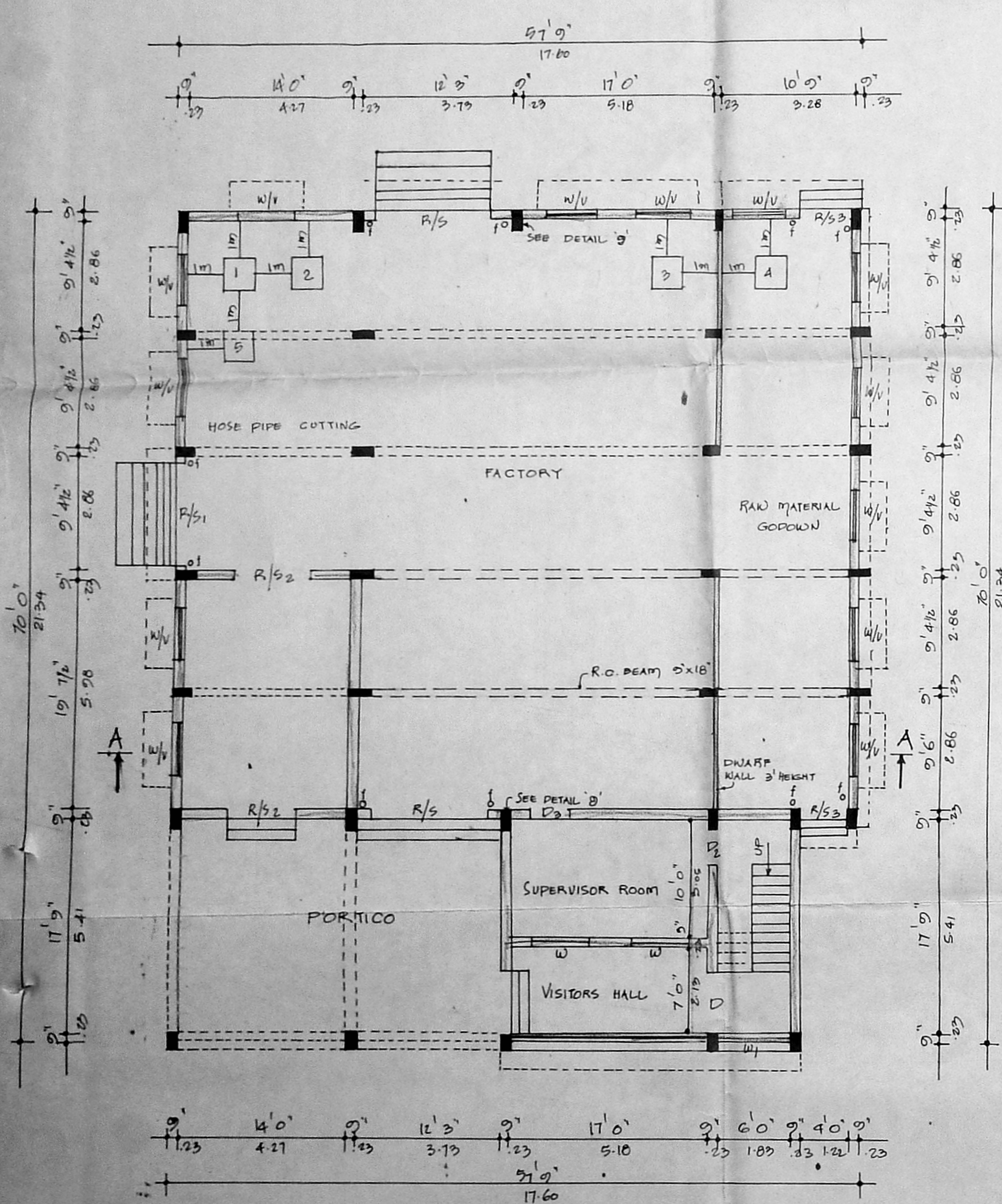

GROUND FLOOR PLAN

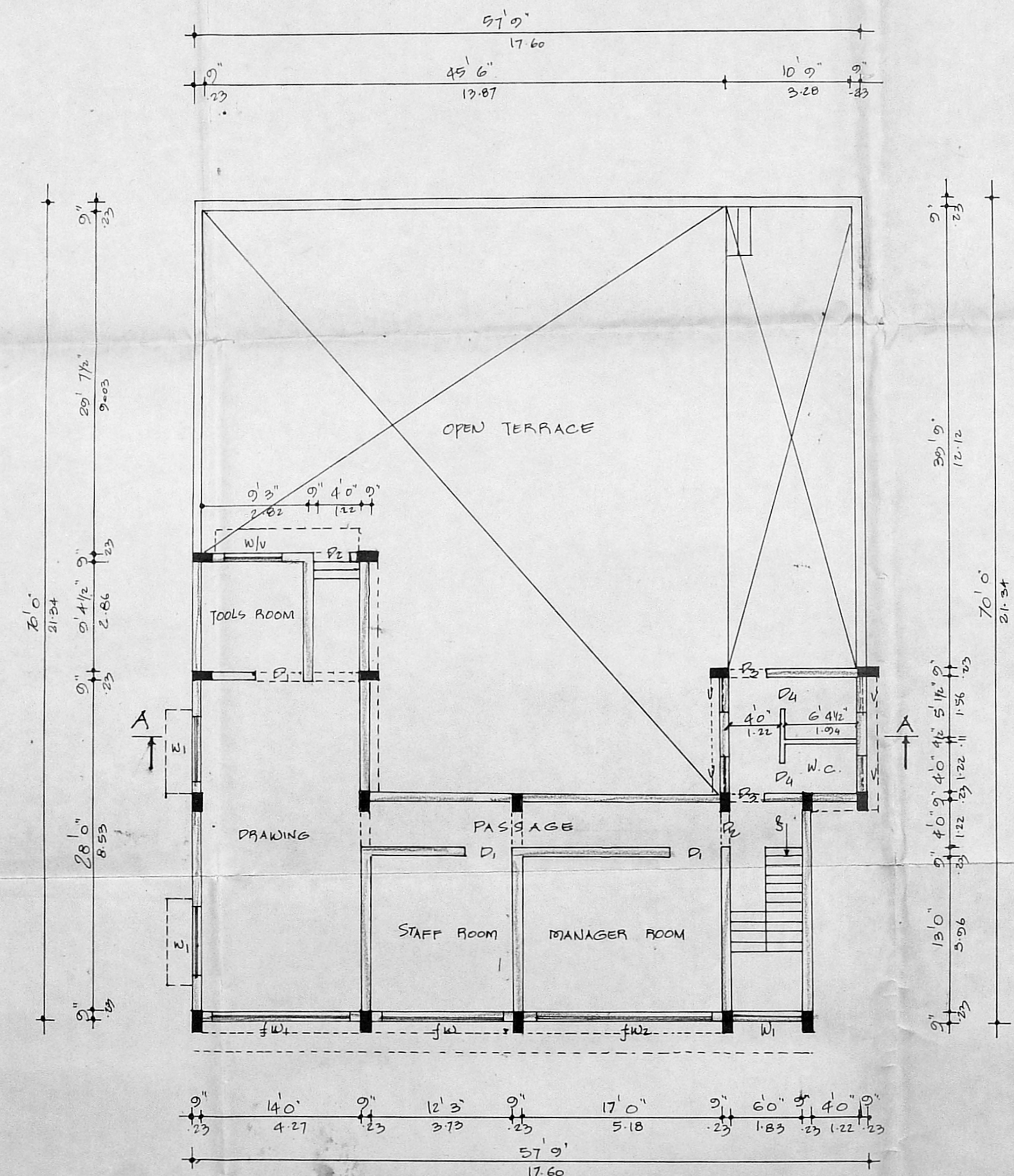

FIRST FLOOR PLAN

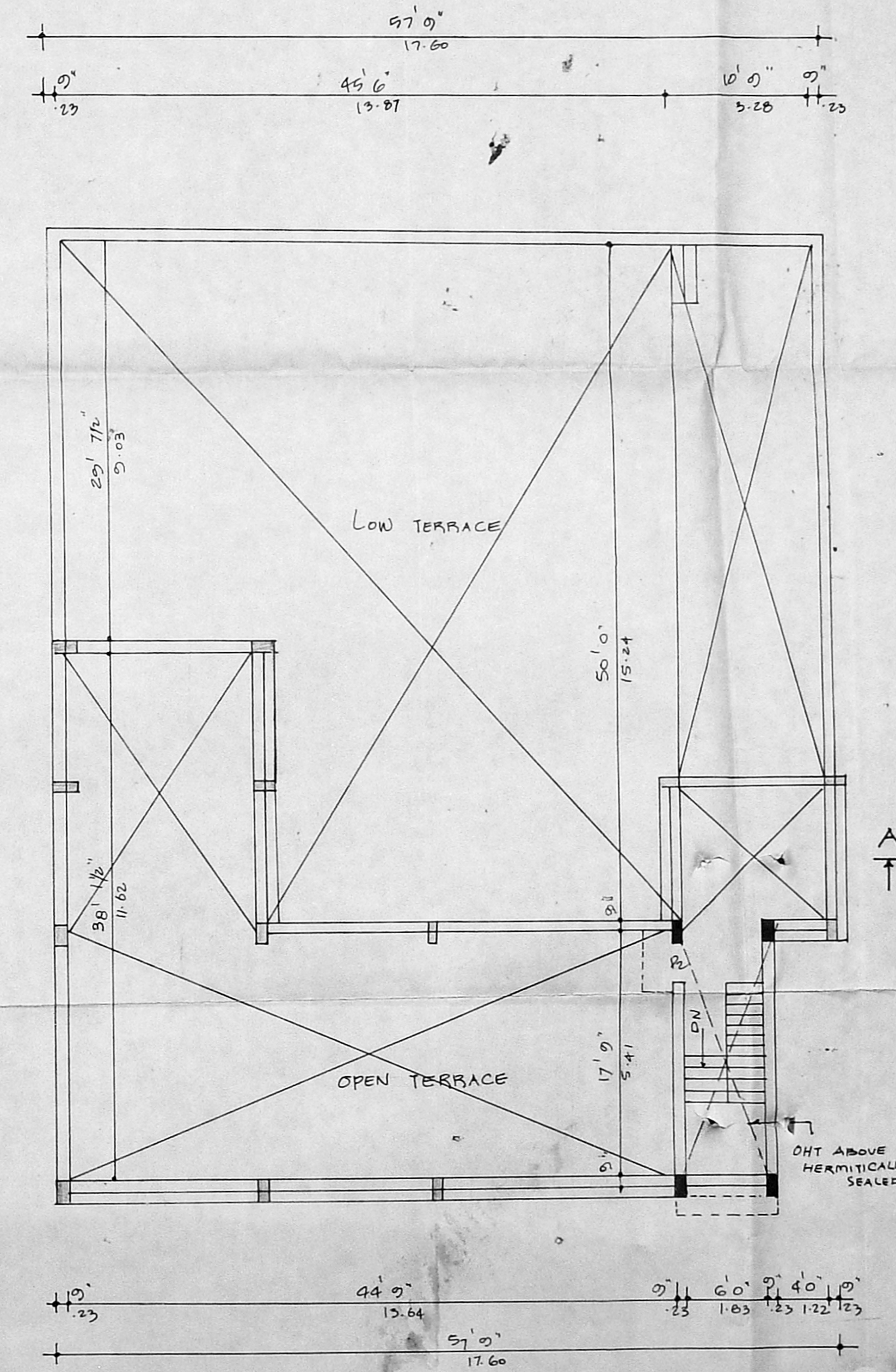

TERRACE FLOOR PLAN

PLAN SHOWING THE PROPOSED FACTORY BUILDING AT S.NO: 132/1A AND 136/1B OF GERUGAMBAKKAM VILLAGE, SRIPERUMBUDUR TALUK, CHINGLEPUT DISTRICT FOR M/S INSAP FLEXIBLE PVT. LTD. HYDRAULIC MACHINERY MANUFACTURING

SCALE: 1" = 8'0" OR 1:100

INSAP ENGINEERS PVT. LTD.
 LAKSHMANAN
 Managing Director
 OWNER

K. VENUGOPAL, R.E., A.M.S.E.
 CORPORATION OF MADRAS
 Civil & Sanitary Engineering Consultant
 Licensed Surveyor, Class-1 No. 100
 Licensed Plumber, Class-1 Metro No. 100
 Sewerage No. 1000 Water Supply No. 1000
 8, Nalabandoo Street, Madras
 Madras 600032
 LICENSED SURVEYOR